

1 Level B1 - GA Proposed
1 : 100

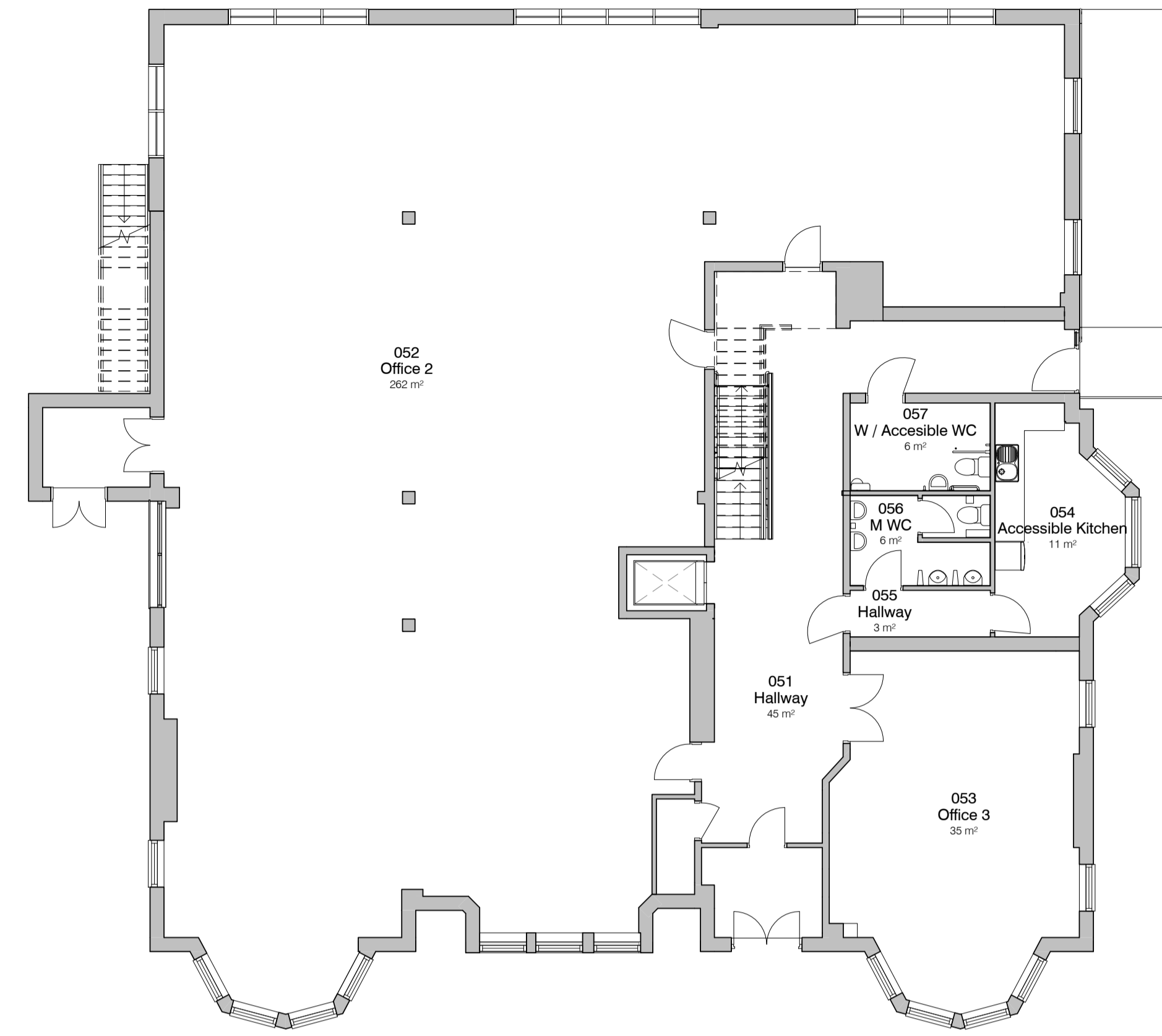

2 Level 0 - GA Proposed
1 : 100

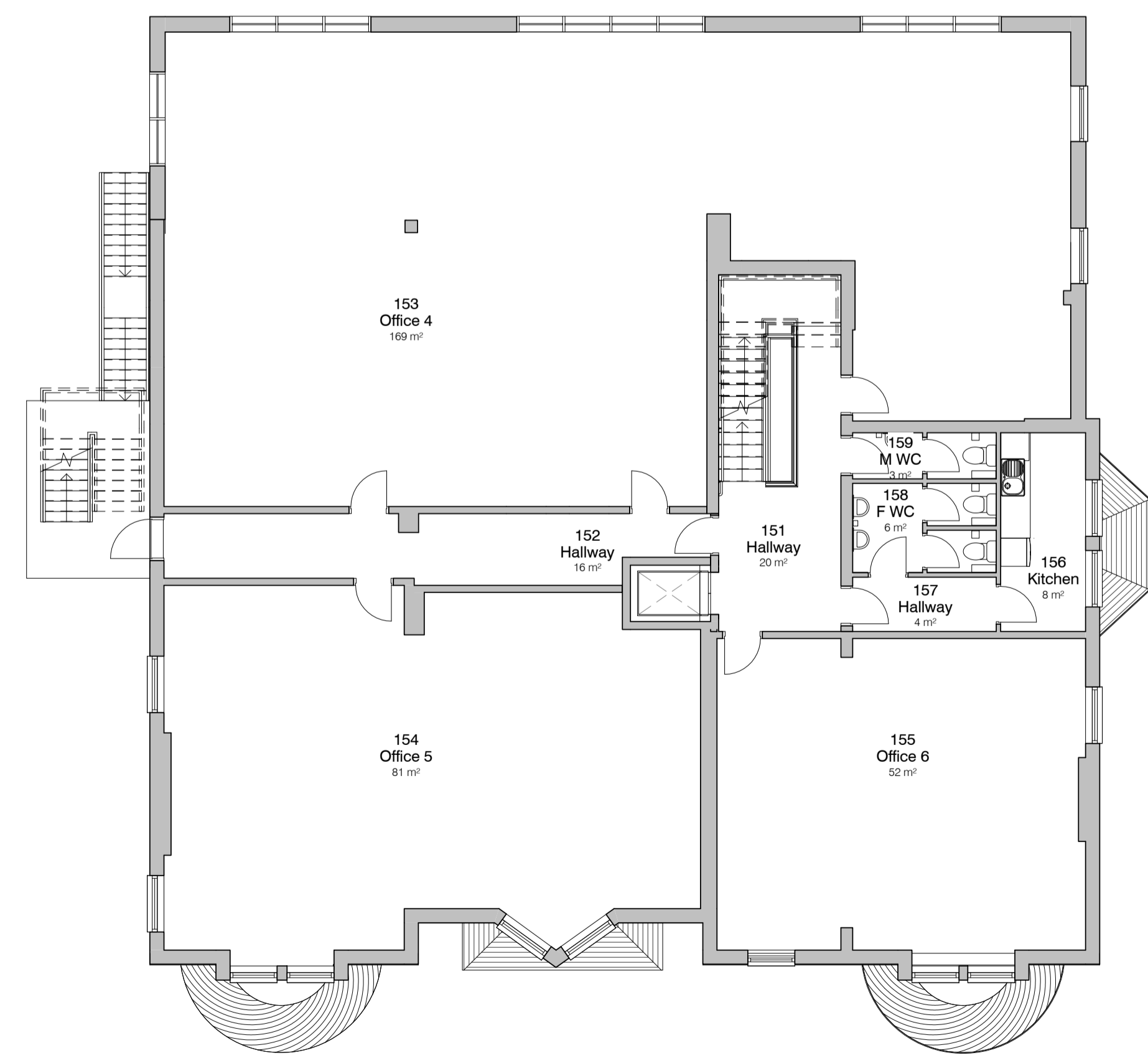

3 Level 1 - GA Proposed
1 : 100

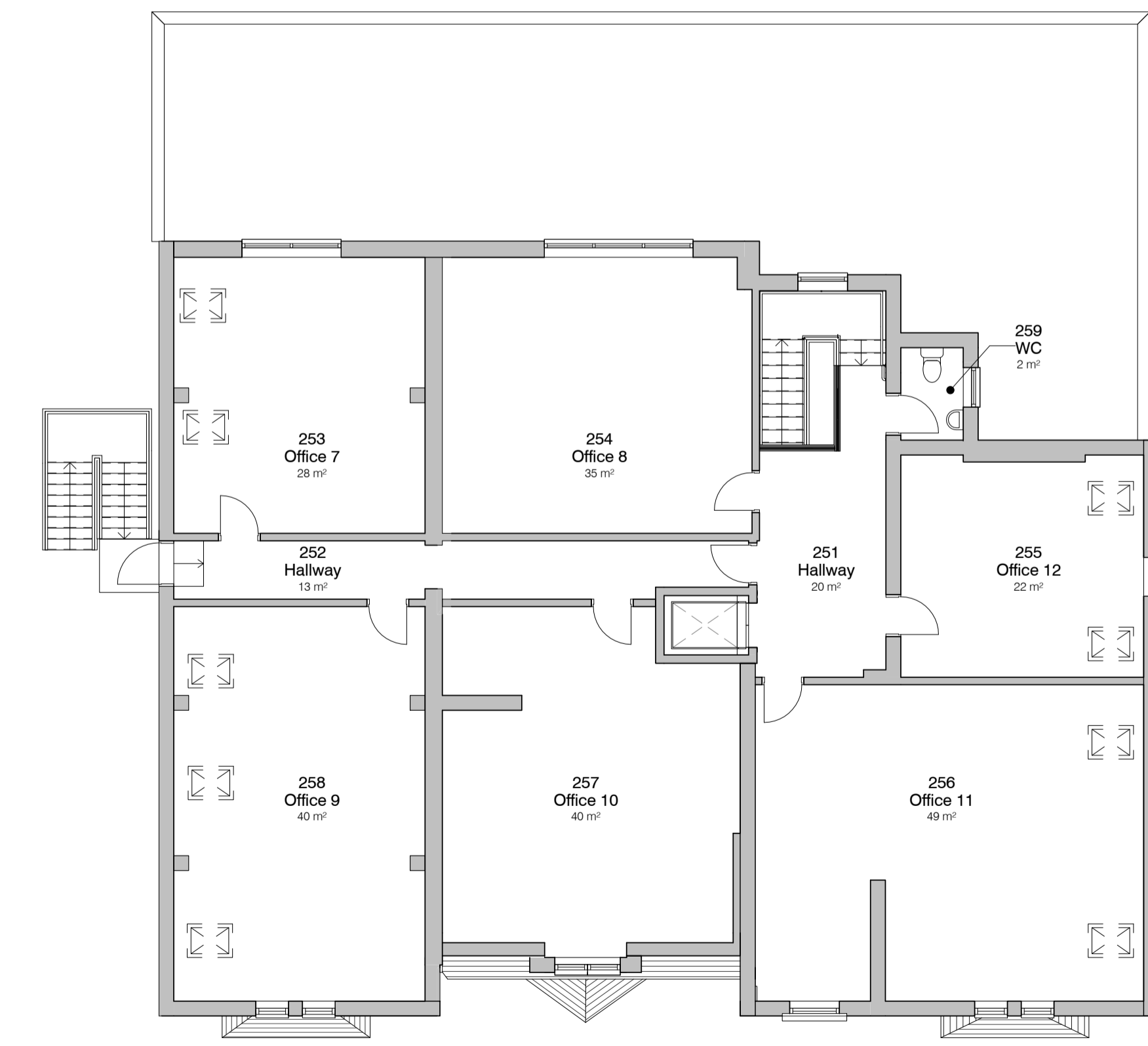

4 Level 2 - GA Proposed
1 : 100

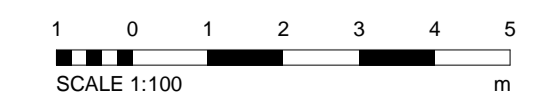

D) Plans as-built	20/04/21	JK
C) Amendments as per Contractors Requests	21/05/19	JK
B) Lift Shaft Dimensions	17/05/19	JK
A) Amendments as per Contractors Requests	09/05/19	JK
6) Plans to SE Design	20/07/18	JK
5) Rear demolition	23/11/18	JK
4) Internal Layout	21/11/18	PY
3) PLANNING	08/10/18	SG
2) PLANNING	12/06/18	SG
1) Rear Extension	18/03/18	SG

DEBTAL ARCHITECTURE	
72 Bury New Road, Manchester, M5 6JL Tel: 0161 773 1830 www.debtalarchitecture.co.uk	
PROJECT	Urban and Rural
ADDRESS	89 Middleton Rd - The Belmont
TYPE	Proposed GA Plans
PROJECT NO.	DA17087.2. 003. D
DATE	23 NOV 2018
SCALE	1 : 100
DESIGNED BY	JK